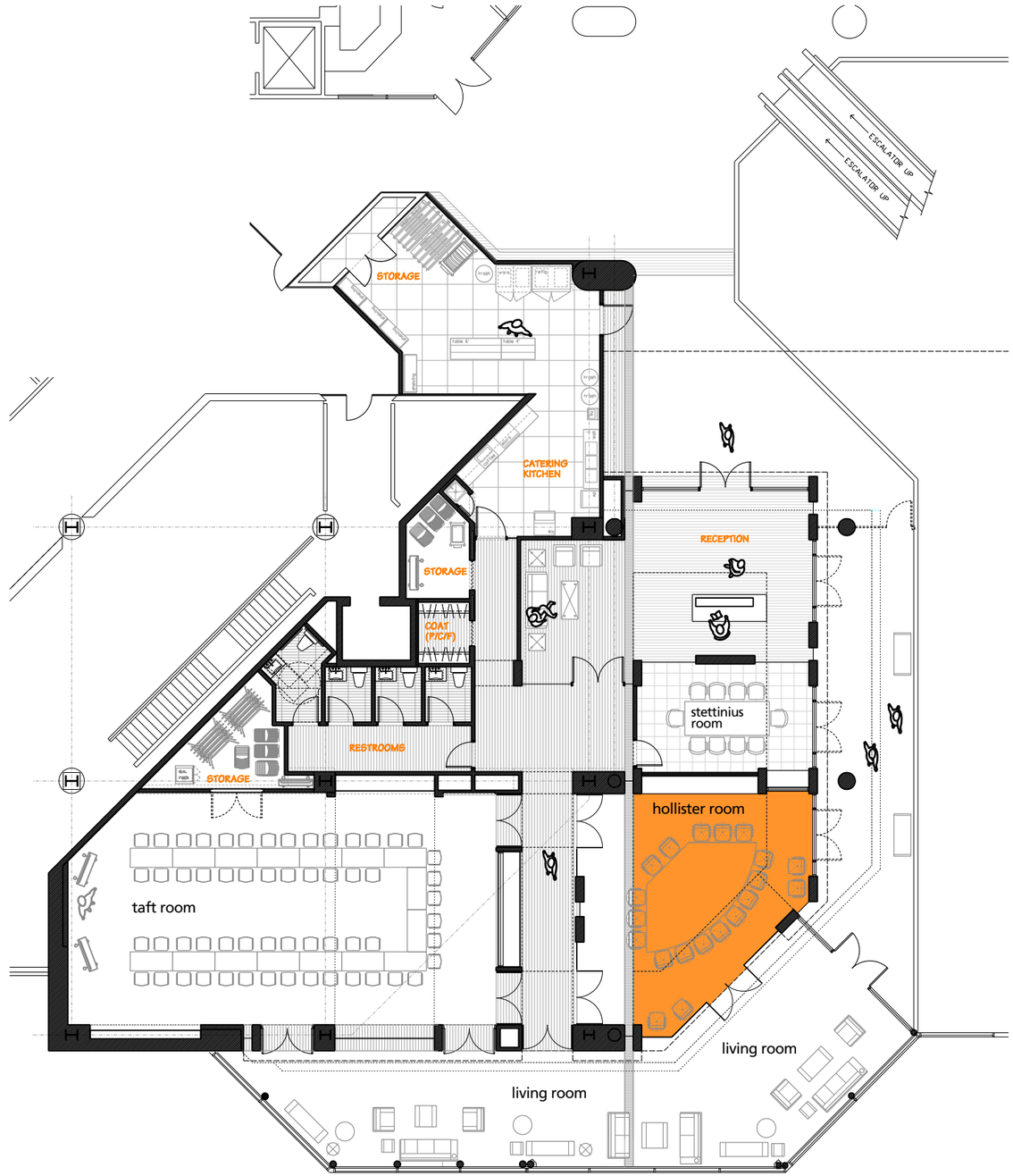

the taft center / hollister room